

♩ = 60

WHOLE NOTE EXERCISES

- Staff 1: Treble clef, key signature of one sharp. Measures 1-8: Rest, F#, Rest, G, Rest, A, Rest, B.
- Staff 2: Bass clef, key signature of one sharp. Measures 1-8: G, F#, G, A, B, A, G, Rest.
- Staff 3: Bass clef, key signature of one sharp. Measures 1-8: Rest, G, A, B, Rest, A, G, F#.
- Staff 4: Bass clef, key signature of one sharp. Measures 1-8: Rest, A, B, A, G, F#, G, Rest.
- Staff 5: Bass clef, key signature of one sharp. Measures 1-8: Rest, B, A, G, F#, G, A, Rest.
- Staff 6: Bass clef, key signature of one sharp. Measures 1-8: Rest, A, G, F#, G, A, B, Rest.
- Staff 7: Bass clef, key signature of one sharp. Measures 1-8: Rest, B, A, G, F#, G, A, B.
- Staff 8: Bass clef, key signature of one sharp. Measures 1-8: Rest, A, G, F#, G, A, B, A.
- Staff 9: Bass clef, key signature of one sharp. Measures 1-8: Rest, B, A, G, F#, G, A, B.
- Staff 10: Bass clef, key signature of one sharp. Measures 1-8: Rest, A, G, F#, G, A, B, A.

WHOLE NOTE EXERCISES

2

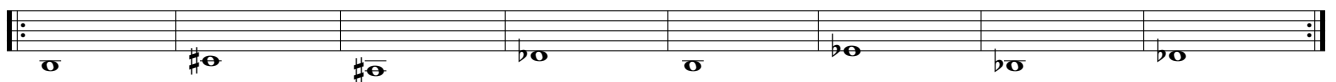
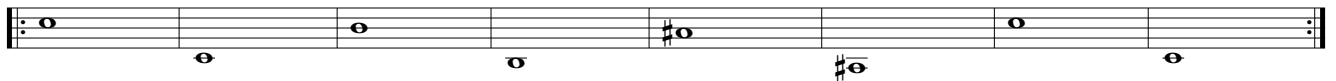
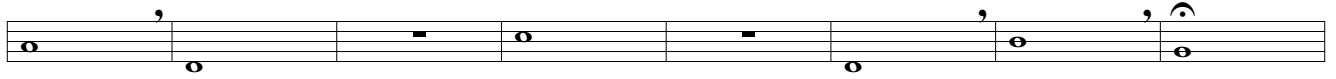
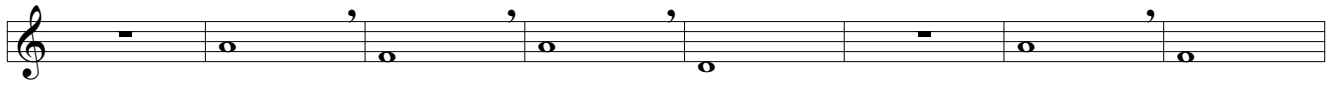

WHOLE NOTE EXERCISES
